

NZ FARMERS

LIVESTOCK

2019 Bobby Calf Pack



100%
NEW ZEALAND
OWNED &
OPERATED

MyLiveStock.co.nz

To Register your bobby calves for collection:

1. Please fill in all details on the Vendor Declaration and the Supply Agreement Form attached.
2. Return to: Heather Bennett - heather.bennett@nzfl.co.nz or post to:
NZ Farmers Livestock
PO Box 267
Morrinsville 3340
3. The bobby calf tags will be issued once the registration form has been received in office.
4. When you are ready for your first pickup, call 0800 695 483 - Press 3 - The automated system will ask for the tally of calves for next scheduled pickup, enter numerical digits only, not words.
5. At 3pm on the afternoon prior to scheduled pickup you will receive a text asking for the tally, enter in this tally and you will then receive a confirmation text.
6. Place NZ Farmers Livestock orange tag in the calf's ear, put the calf in a covered pen with easy truck and trailer access. Calves with no tags will not be picked up and any calves left behind will have a reason written on the docket.
7. While every endeavour is made to pickup your calves at a similar time each pickup, there can be times that this will differ. Please ensure your calves are fed and ready by 8am on each pickup day.
8. Your advance booking forms the trucks pickup route, reducing the time the calves spend on the truck and increases efficiency.
9. Cash For Calves (School Sponsorship Scheme). For every calf processed NZ Farmers Livestock will donate 35c to your nominated school. (Only one school to be nominated per farm).

NZ FARMERS LIVESTOCK

Bobby calf collection

Advance book by 6pm

0800 695 483

Please read before signing

NZ FARMERS LIVESTOCK

2019 Vendor Declaration Form For Bobby Calves intended for Human Consumption.

I agree that all Bobby Calves I send to NZ Farmers Livestock Limited for slaughter between the dates of signing this Declaration, up until 31st December 2019, will meet the conditions set out below.

I will ensure that any bobby calf I send for slaughter is not within the meat withholding period of any animal remedy or treatment:

- a) Administered directly to the calf (see Note 1 below)
- b) Given to the dam before the birth of the calf (see Note 2 below)
- c) Given to any cow that has been used to supply milk to that calf (see Note 3 below)

Herd Status

I declare that none of the animals in the herd are under residue movement control. (See Note 4 overleaf)

As part of this agreement, I undertake to ensure that all who work with these animals are instructed on the need to comply with these requirements.

If I become aware that any calf has been inadvertently sent for slaughter while not meeting any of these conditions, I shall immediately inform NZ Farmers Livestock personnel on **0800 695 483**.

I am aware that presenting a calf for slaughter containing residues of antimicrobial substances is an offence with penalties up to \$20,000.00 for an individual and \$100,000.00 for a company.

PLEASE COMPLETE THIS SECTION: Please print clearly.

Owners Name: _____

Farm Trading Name: _____ Dairy # _____

TB Status (eg C1-C10) _____ Circle appropriate options: [Clear.....] [Suspended] [Infected]

Is the herd under TB Movement Control? Yes/No

Address: _____

Postal Address:(if different to above) _____

Contact Name & Phone Number: _____

Tag Range: _____

I declare that as a supplier of calves intended for human consumption, I have read, understood and agree that I must abide by the above requirements.

Suppliers Signature: _____ Dated / / 2019

Please sign this form and return with your registration form to NZ Farmers Livestock Ltd. PO Box 267 Morrinsville
or email to: heather.bennett@nzfl.co.nz



CHEMICAL RESIDUE INFORMATION

Note 1: Calves treated directly with any antimicrobial agent must not be submitted for slaughter. Treatment with an approved electrolyte, which is clearly labelled to indicate that there is no withholding period, is permitted.

Note 2: Where a pregnant cow has been treated with any animal remedy and calves before the meat withholding period of the produce has elapsed, then the calf may not be submitted for slaughter until the cow becomes eligible for slaughter.

Note 3: Calves may be indirectly exposed to chemical residues if they are fed milk from a treated cow.

For cows treated with DCT the following applies:

1. For colostrum and milk from DCT treated cows where the interval between treatment of the cow and birth of the calf is longer than the milk withholding period for that specific DCT then colostrum or milk may be fed to bobby calves. This includes colostrum from the first 8 milkings.
2. For colostrum and milk from DCT treated cows **where the interval between treatment of the cow and birth of the calf is within the milk withholding period on the label**, colostrum and milk **must not** be fed to bobby calves. This includes colostrum from the initial 8 milkings period.

For cows treated with any antimicrobial agent (injection or intra-mammary mastitis tubes):

1. If calves are fed colostrum or milk from treated cows within the milk withholding period for that specific product then calves are **not fit for slaughter for 91 days after being fed that milk. This means that any calves fed that milk are not fit for slaughter as bobby calves.**
2. If calves are fed colostrum or milk from treated cows outside of the milk withholding period (after the milk was eligible to be put in the vat) then those calves are fit for slaughter as bobby calves.

Note 4. When animals at slaughter are found to exceed the permissible limit for any animal remedy, pesticide or other contaminant, MPI will place the risk source farm under movement control. This prevents the movement of animals off the farm without a MPI permit. In cases where a farm is placed under movement control after the supplier has supplied a seasonal declaration to NZ Farmers Livestock Ltd, a new seasonal declaration must be submitted.

2019 Supply Agreement Form



SUPPLIER DETAILS (HERD OWNER)

Name: _____ Dairy No. # _____

Address: _____

Phone (Home) _____ Mobile: _____

Email Address: _____

Contact Person: (Txt Person) _____ Telephone/Mobile: _____

Pick Up Road: (if different to postal address) _____

Payment details:	Bank	Branch	Account	Suffix
	<input type="text"/>	<input type="text"/>	<input type="text"/>	<input type="text"/>

GST No. _____ Payment Percentage _____
(e.g. 50/50 – if split equally with joint supplier)

JOINT SUPPLIER DETAILS

Name: _____

Address: _____

Phone (Home) _____ Mobile: _____

Email Address: _____

Payment details: (select one)	Bank	Branch	Account	Suffix
	<input type="text"/>	<input type="text"/>	<input type="text"/>	<input type="text"/>

GST No. _____ Payment Percentage _____
(e.g. 50/50 – if split equally with joint supplier)

TAG INFORMATION

No. of 2019 Tags required: _____ Flag - Yes/No _____ TB Status (C1 – C10) _____

Please note "2019 Vendor Declaration Form" must be completed to receive tags.

CASH FOR CALVES (SCHOOL SPONSORSHIP SCHEME)

School Name: _____

(Only one school to be nominated per farm)

DECLARATION

I/we acknowledge that the terms and conditions of the 2019 Supply Agreement have been read and fully understood
I/we agree to abide by the "Code of Recommendations and Minimum Standards of the Welfare of Bobby Calves
as required by the Ministry of Primary Industries. Calves for slaughter must be no less than four days old.

Signature: _____

Email completed form to: heather.bennett@nzfill.co.nz or Post to PO Box 267 Morrinsville 3340
or hand to your NZ Farmers Livestock agent or your preferred procurement agent.
Please read the terms and conditions on the back of this page.

Agent Name: _____



GENERAL INFORMATION FOR SUPPLY OF BOBBY CALVES.

1. Tags

Orange tags unique to NZ Farmers Livestock will be issued on receipt of Registration and Vendor Declaration Forms. Tags must be placed in the calf's ear with the bar code number face up for scanning. Tags are unique to each individual supplier. Please do not swap tags with another farmer or farms.

2. Payment

Payment will be made according to the NZ Farmers Livestock Schedule in existence at the time of slaughter.

A Credit Note will be sent recording tallies, weight and value of calves collected.

Payment will be made by either cheque or direct credited to your nominated bank account.

3. Calves must be;

A minimum of four days old.

Have an orange NZ Farmers Livestock tag attached to their ear.

At least 9kg deadweight and be no more than 32.01kg deadweight.

Alert and strong enough to withstand the stress of travel.

Have a naval cord which is wrinkled, withered and shriveled and not pink or red coloured, raw or fleshy.

Healthy, with no visible injuries, no disabilities, no scouring, able to rise unassisted, able to walk freely and must be clean (free of gross dirt).

Housed in a pen that is dry, clean, draught free and a safe environment meeting minimum space requirement and is sited to facilitate calf handling and meets MPI guidelines. Be fully fed.

Office use only

Date Issued : ___ / ___ / 2019

Courier Ticket _____

Tag Range Supplied: _____

Tag Range Supplied: _____

Tag Range Supplied: _____



\$15 Advance Per Calf Commitment Agreement - 2019 (This is optional only)**PLEASE SIGN ONLY IF IN AGREEANCE TO THE ADVANCE PAYMENT OF \$15 PER CALF.**

NZ Farmers Livestock Ltd has been engaged in the procurement, processing and marketing of bobby calves for some years, and we seek to work with calf suppliers toward mutually attractive supply arrangements.

The supplier agrees that they will supply all of their bobby calves for the 2019 spring calving season to NZ Farmers Livestock, in return for the advance payment of \$15 (no gst on an advance) per calf.

The advance will be recovered by NZ Farmers Livestock by the retention of 100% of calf payments relating to the suppliers calves supplied under this agreement until fully repaid.

To achieve this you hereby agree to NZ Farmers Livestock on receipt deducting up to the total amount of the advance from any payment received by NZ Farmers Livestock in relation to the calves.

In consideration of this agreement, you agree that you will not supply calves to any other processor or agent of any other processor for the 2019 spring only calving season.

In the event that, for any reason whatsoever, the receipt of proceeds by NZ Farmers Livestock for the supply of calves subject of this agreement is less than the advance, the amount unable to be deducted by NZ Farmers Livestock shall become an immediate debt owing to NZ Farmers Livestock, payable on demand by the Supplier.

Bobby calf procurement terms are otherwise consistent with earlier years.

Supplier**NZ Farmers Livestock**

Name

Name

Authorised Signatory

Authorised Signatory

Calf Welfare and Transport Arrangements

The benefits of your texting calf availability for collection.

As you are likely aware, NZ Farmers Livestock operate a logistics planning system that improves the planning and communication of calf pick up, and which we consider contributes to calf welfare, and to the supplier, carrier and processors efforts to do the best job possible.

This relies on your texted communication of how many calves you have to go. The “Five Easy Steps” explains the procedure. If you have any further queries please call 0800 695 483.

We appreciate the supply of your calves, and are committed to ensuring their humane and careful handling.

Regards and with thanks.

Steve Morrison
CEO

Five easy steps to submit your bobby calf tally

1

MyLiveStock.com
Bobby Calf System

Have your full list of calves on hand to be added to the system through the app. You'll also want your gate, head and tag numbers.

2



3

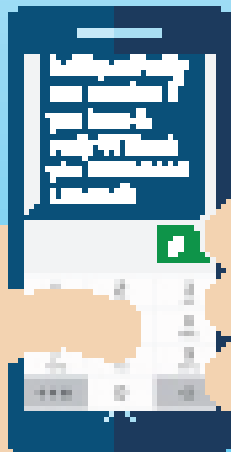

4



A red asterisk indicates a required field.

5

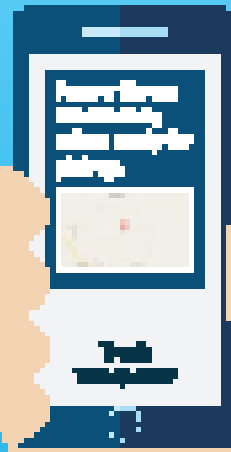

You do not need an internet connection with any of these steps. When you have submitted the tally and you do not receive a confirmation text please call 800-455-4400 or email mylivestock@mylivestock.com.

Ministry for Primary Industries

Visit www.mpi.govt.nz and type in the search box “bobby calves”

MPI website has all the information you require to update you with the current regulations regarding the animal welfare, transportation and processing of your bobby calves.

Chief Executive Officer

Steve Morrison 027 432 3389
06 765 8734

General Manager

Bill Sweeney 027 451 5310
07 889 5608

National Administration Manager

Joanne Richards 027 440 3323
06 765 8738

Financial Services Manager

Simon Williams 027 491 2173
07 889 1673

Regional Manager — Northland

Allan Swindlehurst 027 493 2844

Regional Manager — Waikato

Ollie Carruthers 027 451 5312
07 889 5535

Regional Manager — King Country

Alan Hiscox 027 442 8434
07 895 6177

Regional Manager — Taranaki

Stephen Sutton 027 442 3207
06 752 3305

Regional Manager — Manawatu

Malcolm Coombe 027 432 6104
06 329 8756

Regional Manager — South Island

James Perkins 027 232 8052

Regional Offices

Northland 07 889 1671
Waikato 07 889 1671
King Country 06 765 6197
Taranaki 06 765 6197
Manawatu 06 324 8135
South Island 0800 100 157